



PLAN SHOWING THE PROPOSED RESIDENTIAL HOUSE AT S. NO. 631/4
 ANDAL NAGAR EXTENSION LAYOUT IN 137, VELACHERY MADRAS.
 PLOT NO 183, DIVISION, NO. 148, SCALE 1"=8.0

REVISE PLAN

REFERENCE

D. DOOR 3'3" X 6'6" 100X198
 D. DOOR 2'6" X 6'6" 0.75X198
 WINDOW 3'0" X 4'0" 0.91X122

PROPOSED ROAD
 BOUNDARY

P.S. 23/1/92

Plot extent = 115.43m
 plot Area = 3890sqm

B. S. Radhakrishnan
B. S. RADHAKRISHNAN
 CONSULTING CIVIL ENGINEER
 LICENSED SURVEYOR CLASS I
 CORPORATION OF MADRAS.
 REGD. No. 120
 NO. 2, SIXTH STREET TANSI NAGAR,
 VELACHERY, MADRAS-600 042

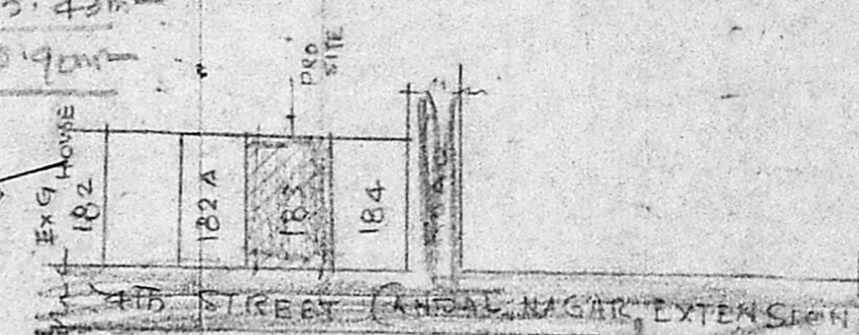

Planning Permit No. A/1459/92
APPROVED
 SUBJECT TO THE CONDITIONS IN THIS ORDER.
 No. A/12117/92
 FOR MEMBER SECRETARY
 MADRAS METROPOLITAN
 DEVELOPMENT AUTHORITY
 MADRAS - 600 008.

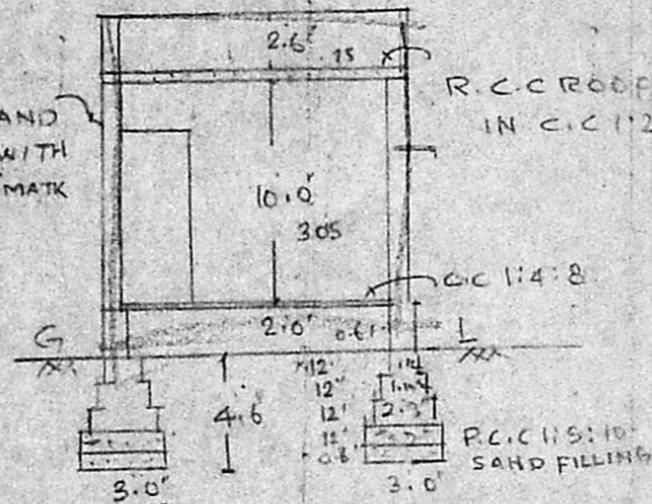

SECTION ON A.B

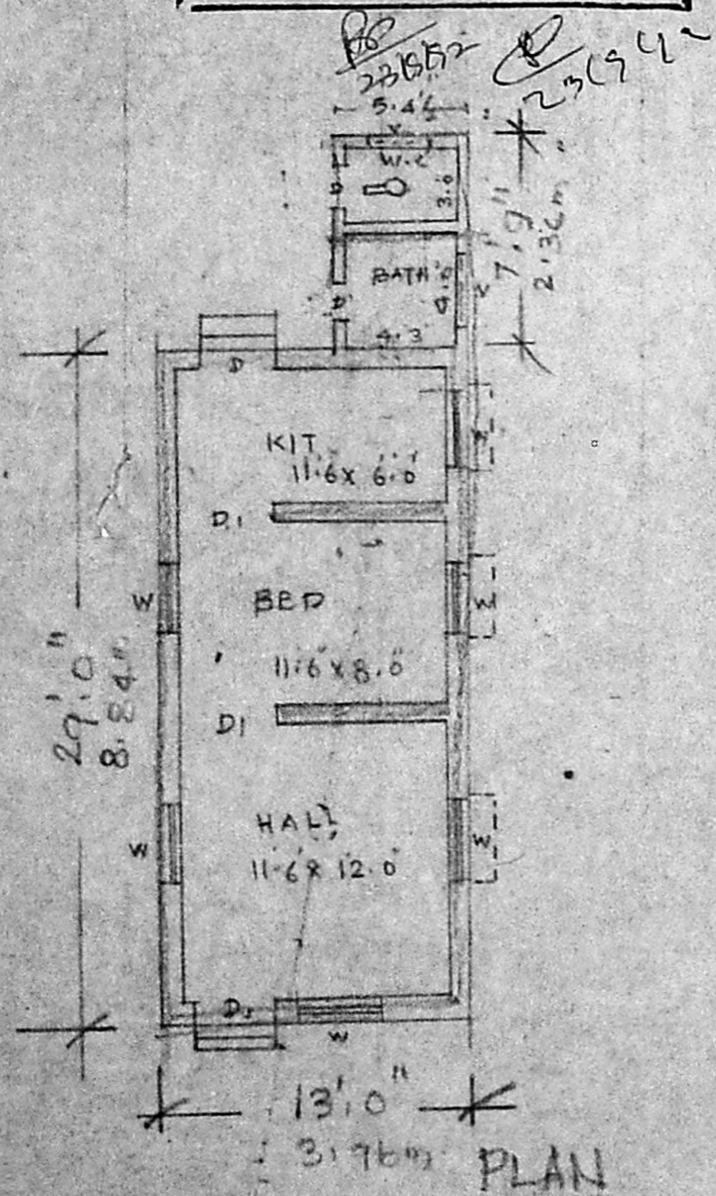

PLAN

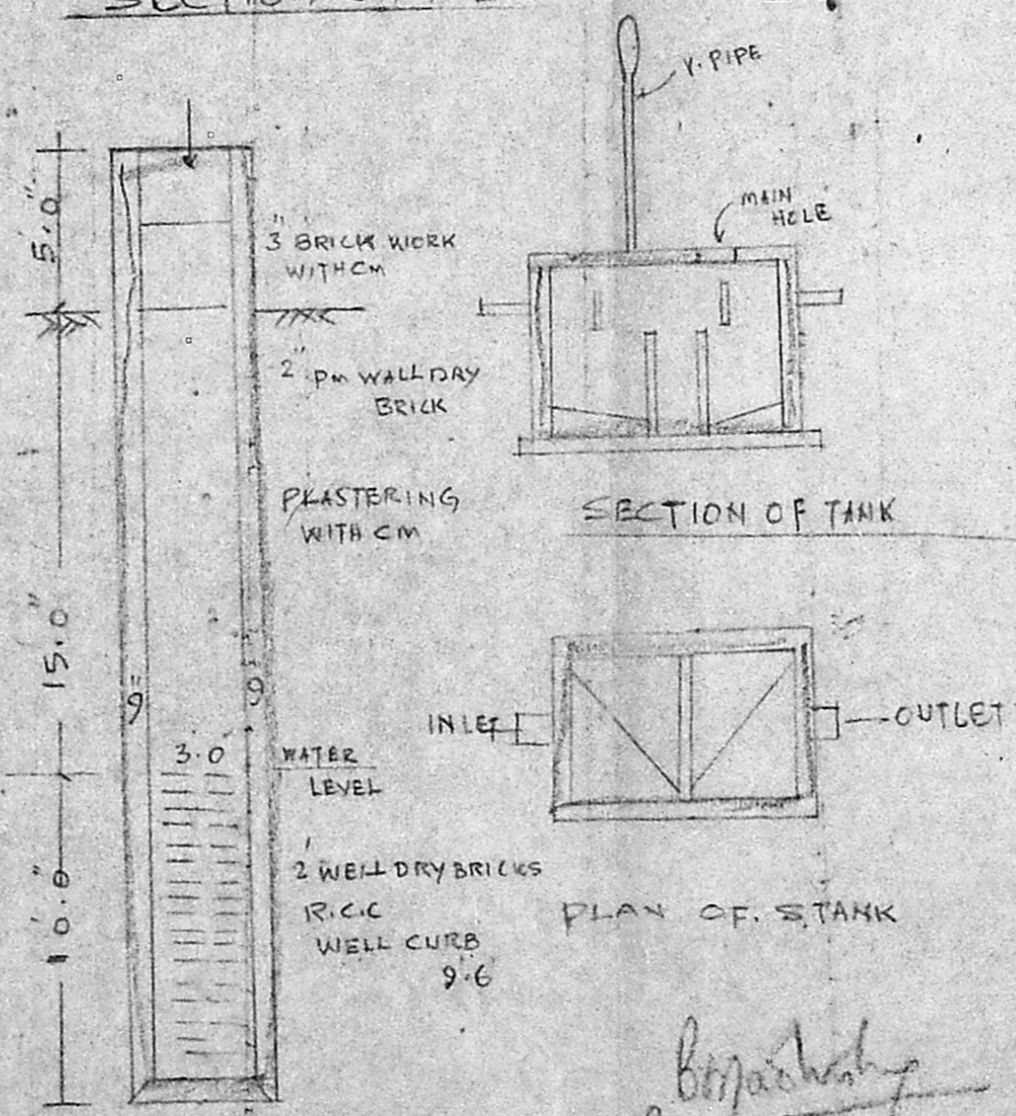

SECTION OF TANK

PLAN OF STANK

SECTION OF WELL

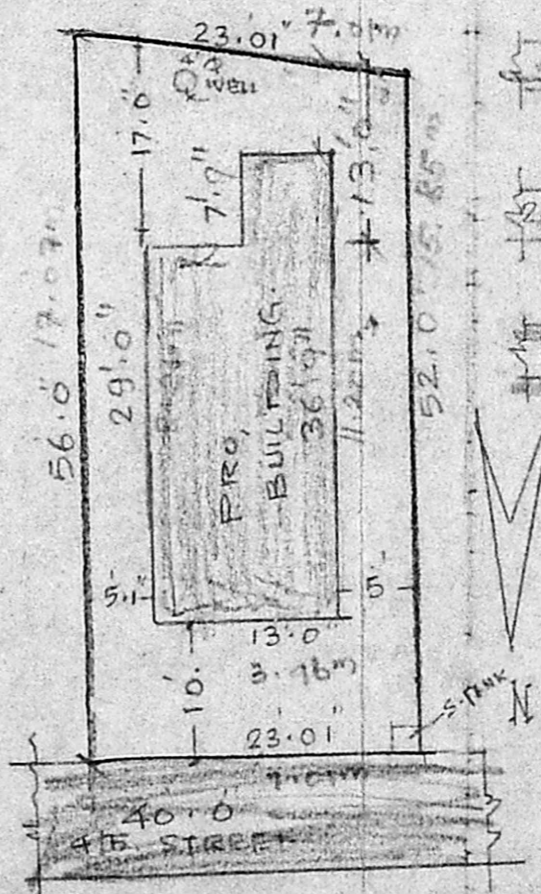

SITE PLAN SCALE 1"=16.0

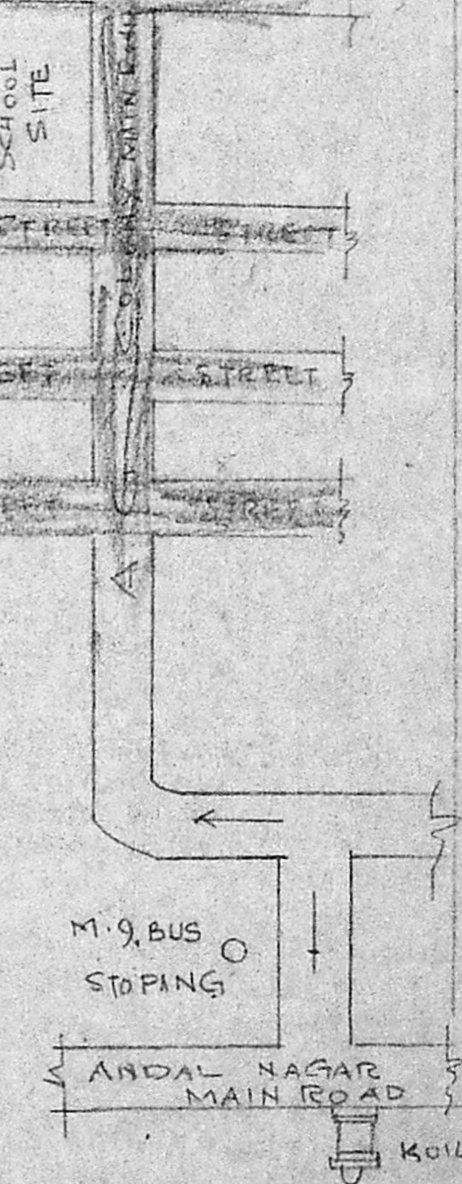

B. S. Radhakrishnan
B. S. RADHAKRISHNAN
 Licensed Surveyor Class I Regd. No. 120
 L. SURVEYOR
 Velachery
 OWNER